



BULLSMOOR
DENTAL & AESTHETICS CLINIC

health, happiness & confidence

Your care at Bullsmoor

2026/27

A complete guide to your care at our clinic including membership, treatments, fees and finance.



BULLSMOOR
DENTAL & AESTHETICS CLINIC

About Us

Established in 1950, Bullsmoor Dental & Aesthetics Clinic has been a part of the Enfield and Waltham Cross community for over 70 years. Having been taken over by Mr. Jagani in 1987, the clinic is now family run by a dynamic father and son duo who love being able to offer their patients continuity of care.

Our clinic focuses on family, general and cosmetic dentistry, offering everything from annual consultations and maintenance hygiene sessions to a wide range of treatments including gum disease treatment, restorative and prosthetic dentistry, teeth whitening, composite bonding, Invisalign®, dental implants and many more, all under one roof. As well as caring for your teeth and gums, Bullsmoor Dental & Aesthetics Clinic offers a wide range of facial aesthetic and skin rejuvenation treatments, focusing on natural and safe results, using market-leading products and techniques.

Our warm, welcoming and energetic team is made up of highly experienced practitioners and new generation clinicians who are all dedicated to carrying out the highest quality of dentistry and aesthetics. As a team, we are committed to helping our patients find the smile that brings them health, happiness and confidence.



Opening times...

Monday	09:00 - 17:30
Tuesday	09:00 - 17:30
Wednesday	09:00 - 17:30
Thursday	09:00 - 17:30
Friday	08:00 - 12:30
Saturday (alt.)	09:00 - 13:00
Sunday	CLOSED

Get in touch...

☎ 01992 764 999

🌐 www.bullsmoorclinic.co.uk

✉ reception@bullsmoorclinic.co.uk

📍 63 Bullsmoor Lane, Enfield, EN3 6TG

Stay connected...

📷 @bullsmoorclinic

📷 @bullsmooraesthetics

f /bullsmoorclinic

Your Clinicians



Shabir R. Jagani Principal Dentist

BChD (Leeds) MFGDP (UK) | GDC No.: 55185

Mr. Jagani graduated from the University of Leeds in 1981. He began his career as an associate dentist at (formerly) Bullsmoor Dental Practice, where his passion for dentistry flourished. Six years later, he took over the clinic and obtained his MFGDP in 1998. From 1996 to 2005, Mr. Jagani was a vocational trainer for newly qualified dentists, nurturing the

next generation of dental professionals. He has since expanded his skill set and enjoys carrying out cosmetic adult orthodontics such as Invisalign® and 32Co, allowing him to enhance the smiles and confidence of countless patients. With a wealth of clinical expertise, an ethical grounding and a gentle approach, Mr. Jagani excels in treating anxious patients.

In addition to his professional accomplishments, Mr. Jagani is an avid cyclist, enjoys travelling around Europe for cross-country rides and has also cycled 550km across Iraq to raise money for charity. He has also recently taken up a new hobby - hiking and mountain climbing. He enjoys spending time with his family and frequently travels to the Middle East to provide dental care to under privileged communities.



Hiba Odabashy Associate Dentist

BDS (London) MJDF (UK) | GDC No.: 86142

Dr. Hiba Odabashy graduated from King's College London in 2005 and was awarded the Diploma of Membership of the Joint Dental Faculties (MJDF) from the Royal College of Surgeons of England in 2011. She has been a longstanding member of the Bullsmoor Dental team since 2007, and takes great pride in providing long-term, continuity of care to her

patients, many of whom she has treated for nearly two decades.

Dr. Odabashy offers comprehensive general dentistry with a particular focus on creating a calm, supportive environment for nervous patients and children. Her reassuring and attentive approach ensures that even the most anxious individuals feel comfortable and confident throughout treatment. She also provides a range of discreet orthodontic solutions including Invisalign, 32Co and Six Month Smiles, helping patients achieve confident, natural-looking results. She has been invited to lecture at the International Dental Conference in Damascus, Syria, where she presented on autoimmune diseases and their manifestations within the oral cavity, reflecting her continued interest in the wider links between oral and systemic health. Outside of clinical practice, Dr. Odabashy enjoys spending time with her two sons and is a committed advocate for young people on the autism spectrum.



Abbas Ali Manji Associate Dentist

BDS (London) PG Cert. Dental Implantology PGDip Aesthetic, Restorative & Endodontics | GDC No.: 278171

Dr. Manji is a graduate of King's College London, with a strong foundation in both general and advanced dentistry developed across multiple UK practices. His clinical journey has naturally evolved into a focused passion for cosmetic and surgical dentistry, with particular interest in implantology and full-mouth rehabilitation. Known for his calm and patient-centred approach, Dr. Manji places great emphasis on communication, ensuring patients feel informed, comfortable and confident throughout their treatment journey. His philosophy centres on achieving both health and happiness through dentistry that is thoughtful, precise and tailored to the individual. Dr. Manji holds a Postgraduate Certificate in Dental Implantology and Full Arch Dentistry, alongside a Postgraduate Certificate in Aesthetic & Restorative Dentistry. He is accredited by the British Academy of Implant and Restorative Dentistry (BAIRD) and is a member of the Association of Dental Implantology. He has further advanced his skills through internationally recognised training, including the renowned composite course by Style Italiano in Italy.

In addition to his clinical work, Dr. Manji has contributed to the profession through involvement in dental school interview panels, helping to shape the next generation of dentists. Outside of dentistry, he maintains a dynamic and reflective lifestyle, with interests in padel, psychology and photography. He is also actively involved in charitable dental outreach, providing care in underserved communities worldwide. He is also training for the London Marathon 2026 in support of Cancer Research UK.



Rheeya Naik Associate Dentist

BDS (London) | GDC No.: 284230

Dr. Naik qualified from King's College London in 2019 and joined the Bullsmoor Clinic team in 2021. She recently completed her MJDF Part 1 and is hoping to complete the final part in the near future. Rheeya enjoys all aspects of dentistry and has a keen interest in composites, crowns and onlays, attending advanced courses in these fields. She has a calm and friendly approach and enjoys treating nervous patients by putting them at ease. She also enjoys treating children, ensuring they have a pleasant visit to the dentist. Outside of work, Rheeya enjoys travelling, baking and spending time with family and friends.





Abbas Ali Jagani DHT & Facial Aesthetician

DipHE RDH RDT (Lond.) PGDip. Periodontics | GDC No.: 249670

Having been exposed to dentistry by his father throughout his childhood, Abbas started his dental career as a Dental Nurse before graduating from Barts & The London School of Medicine & Dentistry as a Dental Hygienist & Therapist (DHT) in 2017. Abbas enjoys treating and guiding patients with advanced gum disease, carrying out aesthetic composite restorations and providing teeth whitening and natural composite bonding using principles learnt on the renowned Style Italiano Composite course in Portofino, Italy. Having completed advanced training in Facial Aesthetics in 2019, Abbas is currently undertaking a Level 7 Diploma in Clinical Aesthetic Injectables and he prides himself on providing minimalistic yet valuable enhancements after carefully understanding his patients' aesthetic desires. He also provides skin rejuvenation treatments such as mesotherapy, microneedling and PRP. Most recently, Abbas was honoured to receive the Dental Therapist of The Year (South) Award at the Private Dentistry Awards in 2025.

Abbas thoroughly enjoys and takes pride in accompanying his father on charity trips to provide dental treatment to those less fortunate in areas of the Middle East. Outside of dentistry, he is a keen cook, an avid photographer, a proud husband and father to a beautiful young boy. When he manages to step away from his managerial duties at the clinic, he enjoys aviation photography and watching tennis.



Regita Gembickaite Dental Hygienist

RDH | GDC No.: 104904

Regita qualified as a Dental Hygienist in 2003 in Lithuania. She joined the BDAC team in 2013 and is very popular amongst all our patients. Her main goal is to prevent gum disease and educate patients on their daily oral health routine; she is known for her thorough yet gentle approach.

Outside of dentistry, she enjoys spending time with her family, hiking and paddle boarding.





Charity

At Bullsmoor Dental & Aesthetics Clinic, we are proud to say that we strongly believe in giving back and are deeply passionate about charity work. Over the past few years, we have held charity bike rides and bake sales for charities such as BBC Children in Need, raising over £1,500.00, thanks to all our generous donors.

Further afield, Mr. Jagani has been travelling to Iraq since 2011 and Syria since 2018 to carry out dental treatment for those who are unable to afford dental care in remote areas. Since qualifying in 2017, his son Abbas has taken a keen interest in joining him and they travel to Iraq annually and Syria every few months. Having started off with performing emergency pain-relief procedures only, they are now equipped with portable dental equipment and are able to carry out much more treatment, allowing them to save more teeth. Since November 2022, Dr. Manji and a number of our nursing team have joined them in their trips to Syria.

In October 2023, Mr. Jagani and Dr. Manji raised a sum of £5,350.00 for the WF Aid by climbing Mt. Kilimanjaro; this provided education, sanitation, medical aid and more for those less fortunate in various parts of the world. In January 2025, Mr. Jagani cycled 550km across Iraq with a group of cyclists, raising just over £150,000 to support the Lady Fatemah Trust's Mothernomics project which empowers widows with micro-loans and skills to build businesses, care for their families and restore their dignity.

Most recently, Mr. Jagani, Abbas and Dr. Manji had the pleasure of running the dental clinic within a charity medical aid camp in South Lebanon in February 2026. Mr Jagani also regularly volunteers with Dentaid, providing dental care to the homeless in areas of the UK. Furthermore, Dr. Manji is due to run the London Marathon in 2026 to raise money for Cancer Research UK.

In our clinic, we support The Zahra Trust whose mission it is to aid those suffering from war, poverty and famine - feel free to donate to this remarkable charity via the digital donation box at reception. In 2026/27, we will be focusing on raising funds for those affected in Palestine, Lebanon and Iran as well as donating towards and working with more local charities such as BBC Children in Need and Dentaid.



Charity in photos



Nabatieh, Lebanon - Feb 2026



Aleppo, Syria - Jun 2023

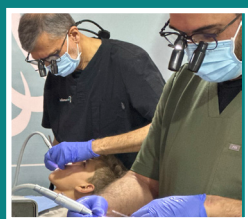

Lattakia, Syria - Mar 2023



Mount Kilimanjaro, Tanzania - Oct 2023



Basrah, Iraq - Jan 2025



Our Cases Clinical



Restoration of abrasion cavities



Black triangle closures



Restoration of decayed tooth with tooth-coloured composite



Teeth whitening and dental crown replacement



Periodontal (gum) treatment



Periodontal (gum) treatment



Our Cases Clinical



Full arch implant rehabilitation



Anterior rehabilitation using implants, bridges and veneers



Full arch implant rehabilitation



Full arch implant rehabilitation



Restoration of dental caries with tooth-coloured composite



Replacement of silver fillings with tooth-coloured composite



Our Cases **Cosmetic**



Teeth straightening, whitening and composite bonding



Teeth straightening, whitening and composite bonding



Teeth straightening, whitening and composite bonding



Teeth straightening, whitening and composite bonding



Teeth straightening, whitening and composite bonding



Black triangle closures and composite bonding

Our Cases **Cosmetic**



Composite veneers



Minimalistic composite edge bonding



Composite veneers



ICON white spot treatment



Teeth whitening



Teeth whitening



Our Cases Facial Aesthetics

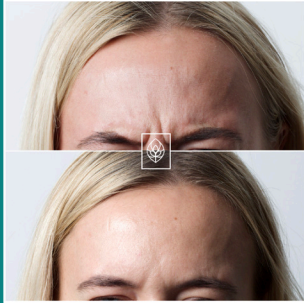

Anti-wrinkle treatment

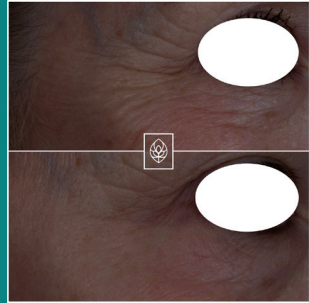

Anti-wrinkle treatment



Anti-wrinkle treatment



Anti-wrinkle treatment



Chin and jawline enhancement with dermal filler



Chin and jawline enhancement with dermal filler

Our Cases Facial Aesthetics



Lip enhancement with dermal filler



Lip enhancement with dermal filler



Lip enhancement with dermal filler



SkinPen[®] Microneedling

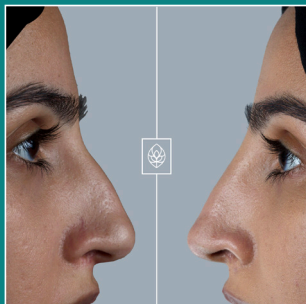

Non-surgical rhinoplasty with dermal filler



Medical grade skincare



Adult Membership Plans

Improve your general wellbeing and dental health, all whilst enjoying benefits of our carefully tailored dental care plans and spreading the cost of your annual consultations and preventative hygiene care.

Membership benefits:

- ✓ 10% discount on clinical treatments.¹
- ✓ 5% discount on cosmetic & aesthetic treatments and dental implants.¹
- ✓ Discounts on oral health care products.²
- ✓ Free intraoral dental radiographs.¹
- ✓ Free intraoral 3D scans for dental monitoring.¹
- ✓ Free emergency assessment and antibiotics when necessary.¹
- ✓ Worldwide dental emergency assistance scheme.³
- ✓ Redundancy protection for your monthly payments.⁴

	DC1+1	DC1+2	DC2+2	DC2+4	GBT1+2	GBT2+2	GBT2+4
Consultations per year	1	1	2	2	1	2	2
Basic Hygiene per year	1	2	2	4	-	-	-
GBT Hygiene per year	-	-	-	-	2	2	4
Monthly Fee	£14.74	£18.72	£24.51	£36.19	£22.78	£29.97	£44.41
Annual Fee	£176.88	£224.64	£294.12	£434.28	£273.36	£359.64	£532.92
					our most popular plan		

Following your initial consultation, our clinicians will advise you of the best membership plan for you based on your oral health. Should you have any queries about our membership plans, please feel free to ask our reception team to put you in touch with our Plan Manager, who will be more than happy to help.

Terms & Conditions

1. All treatments must be carried out at Bullsmoor Dental & Aesthetics Clinic. 2. All oral health products must be purchased at Bullsmoor Dental & Aesthetics Clinic. 3. Subject to claim approval. 4. Applicable to compulsory redundancy protection only and for up to 12 months. 5. An initial administration fee of £9.50 will be applied to your first payment only. 6. Monthly payments are made to Practice Plan Ltd. by DirectDebit. 7. The plan-year runs for 12 months from commencement/renewal; if for any reason the membership is cancelled before the end of this period, any discounts given will be repayable and full consultation/hygiene fees will be owed in light of early cancellation. 8. Prices are effective as of April 2026. 9. Consultations and hygiene appointments included within a membership year must be completed within the year of entitlement and cannot be carried forward; missed appointments will be forfeited and no refund will be issued.

Child Membership Plan

Instil the importance of **'prevention rather than cure'** from a young age by joining our Child Dental Care Plan. Our clinicians will endeavour to acclimatise your child to the dental environment and ensure they are able to look after their teeth to an excellent standard, with an aim to prevent the need for excessive treatment in later life.

Membership includes:

- ✓ Two consultations per year.¹
- ✓ All fillings on deciduous (baby) teeth.¹
- ✓ Non-surgical extractions on deciduous (baby) teeth.¹
- ✓ Fluoride application.¹
- ✓ Oral health education.¹
- ✓ Free radiographs.¹
- ✓ Free emergency assessment and antibiotics when necessary.¹
- ✓ Free referrals to secondary NHS care where necessary and appropriate, including orthodontics (braces).
- ✓ 10% discount on restorative treatment.¹
- ✓ Discounts on oral health products.²
- ✓ Worldwide dental emergency assistance scheme.³

£7.70
per month
NO ADMIN FEE

Should you have any queries about our membership plans, please feel free to ask our reception team to put you in touch with our Plan Manager, who will be more than happy to help.



Terms & Conditions

1. All treatments must be carried out at Bullsmoor Dental & Aesthetics Clinic. 2. All oral health products must be purchased at Bullsmoor Dental & Aesthetics Clinic. 3. Subject to claim approval. 4. No administration fee will be applied to Child Dental Plans. 5. Monthly payments are made to Practice Plan Ltd. by DirectDebit. 6. The plan-year runs for 12 months from commencement/renewal; if for any reason the membership is cancelled before the end of this period, any discounts given will be repayable and full consultation fees will be owed in light of early cancellation. 7. Prices are effective as of April 2026. 8. Consultation appointments included within a membership year must be completed within the year of entitlement and cannot be carried forward; missed appointments will be forfeited and no refund will be issued.

Guided Biofilm Therapy®

using Swiss-engineered **Airflow®**, **Perioflow®** and **Piezon®** technologies

Guided Biofilm Therapy® is a systematic, predictable and comfortable approach to the detection and removal of plaque biofilm which causes gum disease and tooth decay. According to evolving research, it can be beneficial to prevent and/or manage a wide range of other health implications too, including diabetes, heart disease and Alzheimer's.



A gentle vegetable-based dye is applied to your teeth and gums to detect and clearly highlight the plaque biofilm.



Your hygienist will then spend some time showing you the areas of plaque build-up and recommending simple adaptations to your daily oral hygiene regime.



The **Airflow®**, a mixture of water, air and powder, is then used to gently clean the dye and biofilm from your teeth, tongue and other soft tissue areas; this process also removes staining.



The **Perioflow®** is used in patients with periodontal disease to remove bacteria from deep pockets between the teeth and gums with the aid of water, air and powder at varying angles.



The **Piezon®** tip's linear movement technology allows for the pain-free removal of any calculus (hardened plaque/tartar) deposits.



Benefits of Guided Biofilm Therapy®

- ✓ Prevents and treats gingivitis.
- ✓ Helps detect tooth decay with precision.
- ✓ Eliminates the need for traditional scaling.
- ✓ Cleans in areas where scaler tips cannot reach.
- ✓ Pain-free and comfortable.
- ✓ Use of warm water minimises sensitivity.
- ✓ Can be used on children as well as adults.
- ✓ Effective in safe stain removal.



Plan vs. Private Comparison

Joining a dental membership plan can save you a considerable sum in comparison to pay-as-you-go private fees. The example below shows an average patient's treatment over the first two years, allowing you to see potential savings.

Year 1	GBT1+2	Private
Initial Exam	£51.00	£137.00
Radiographs (x2)	-	-
GBT [®] Hygiene (x2)	-	£244.00
Two-Surface Composite Restoration	£233.00	£259.00
Three-Surface Composite Restoration	£270.00	£300.00
e.max Crown	£796.00	£885.00
Nightguard	£170.00	£189.00
Annual Membership Fee (inc. £9.50 admin fee)	£282.86	-
Year 2		
Examination	-	£93.00
Radiographs (x2)	-	£32.00
GBT [®] Hygiene (x2)	-	£244.00
Single Surface Composite Restoration	£182.00	£203.00
Enlighten [®] Evolution 4 Teeth Whitening	£675.00	£715.00
3 Area Anti-wrinkle (basic)	£245.00	£258.00
Annual Membership Fee	£273.36	-
Total	£3,178.22	£3,559.00
Savings over two years	£380.78	

Our most popular plan, GBT1+2 is used in this comparison. Please note, should you have medical/dental insurance through your workplace or otherwise, you may need to pay private fees in order to claim any expenses; many insurance companies will not refund any discounted fees paid under a dental membership plan such as ours. We strongly advise you to check your insurance policy before joining a membership plan.

Finance

We recognise the importance of timely dental care and provide finance options for all our patients.

We're proud to have partnered with V12 Retail Finance to provide finance to all our patients aged 18 and above, ensuring that financial constraints never compromise your well-being.

Our commitment to accessible healthcare extends beyond the examination chair, as we strive to make essential treatments affordable. With our interest-free financing, you can confidently proceed with necessary procedures, promoting not only a healthier smile but also peace of mind.

Experience the care you deserve without the worry of financial barriers at our clinic, where your well-being is our top priority. Tailor your budget by spreading treatment fees over monthly instalments. A seamless online application provides an instant decision, allowing you to proceed swiftly with your treatment upon approval.

If you would like to apply for finance, please let one of our reception team know, who will ensure an application link is sent to your email as quickly as possible.

0% APR Example

Duration of agreement
12 months

Cost of treatment
£2,850.00

Deposit (optional)
£600.00

Total amount of credit
£2,250.00

12 monthly payments of
£187.50

Total amount payable
£2,850.00

Credit is provided subject to affordability, age and status.

Dental Implants

Dental Implants can be life changing, giving back patients the ability to speak and eat easily; they are completely natural-looking and smile-enhancing too.

At Bullsmoor Dental & Aesthetics Clinic, we always recommend replacing missing or extracted teeth and dental implants are the closest thing to the natural tooth when it comes to replacement. Looking, feeling and acting just like a natural tooth, implants can repair a broken smile while also helping to protect the health of the jawbone, and preserve the natural facial structure of the patient.



What are dental implants?

Dental implants are titanium pegs placed into the jaw bone with a dental crown placed on top, filling in the area of a missing tooth. Unlike other replacement options such as dentures, implants are a permanent and fixed solution. They can be looked after just as a natural tooth is and if taken care of properly, can last a lifetime. They are also the only replacement option available that helps to preserve and protect the health of the jawbone and facial bone structure.

How many teeth can a dental implant replace?

A single dental implant can replace a single missing tooth whilst four to six implants can replace a whole jaw without any teeth - this is known as a full arch implant bridge.

How long does a dental implant treatment take?

Receiving dental implants can take several months depending on the complexity and you should expect to attend multiple appointments. There is often a gap between the placement of the implant and the application of the false tooth while we wait for the titanium peg and the jawbone to successfully fuse together. During this time, we'll be able to provide you with a temporary denture or crown.



Skin Rejuvenation

The stresses of everyday life can leave a mark on the skin but with the magic of our skin rejuvenation treatments, those marks don't have to be permanent. Even well taken care of skin can lose its lustre over the years - no matter how great your skincare routine is, the day-to-day, environmental aggressors of pollution, sun exposure and lifestyle choices can leave their mark. That's why, we've curated a range of skin rejuvenation treatments to help our patients regain their glow. Our skin treatments are aimed at rejuvenating tired, dull and worn-out-looking skin back to its refreshed, beautiful self. Using a range of techniques, we can reverse damage wrought by exposure to the sun and pollution, acne and rosacea and help target fine lines, wrinkles, uneven skin tone, redness, stretch marks and scars.

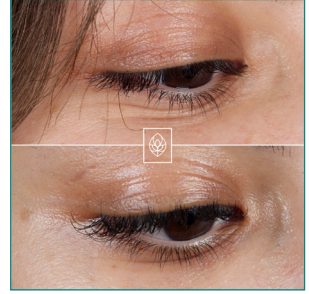

Your skin will be left looking younger, better hydrated with increased collagen production helping to radically improve skin tone and texture. We can also help reduce pore size and with repeated treatments, the absorption of your daily cleansers, target serums and moisturisers will be improved, leading to longer-lasting, more impressive results.

Our skin rejuvenation treatments include:

- ✓ Medical grade skin care
- ✓ SkinPen® Microneedling
- ✓ Mesotherapy (mesoestetic®)
- ✓ Platelet-rich Plasma (PRP)
- ✓ suneKOS®



Alumier MD

SkinPen
BY CROWN AESTHETICS

Injectable



Fee Guide Clinical

Consultation	Member	Non-member
Initial Consultation (inc. 2 bitewings)	£51.00	£137.00
Routine Consultation	-	£93.00
Emergency Consultation (inc. 1 periapical)	FREE	£152.00
Child Consultation (0-11yrs)	-	£65.00
Child Consultation (12-17yrs)	-	£97.00
Radiographs		
Bitewings (each)	£0.00	£16.00
Periapical (each)	£0.00	£16.00
DPT	£65.00	£73.00
CBCT (per arch or half mouth)	£160.00	£178.00
Periodontal (Gum Care)		
Basic Hygiene - Scale & Polish	-	£98.00
Guided Biofilm Therapy®	-	£122.00
Lapsed Hygiene	£317.00	£353.00
Periodontal Assessment/Review	£122.00	£136.00
Non-surgical Periodontal Therapy (half-mouth)	£300.00	£334.00

Prices are correct as of April 2026, are for indication purposes only and are subject to change at any time. Fees will vary based on case complexity; patient specific treatment plans with accurate fees are created during consultations.



Fee Guide Clinical

Restorations	Member	Non-member
Small Amalgam	£112.00	£125.00
Single Surface Amalgam	£146.00	£163.00
Two Surface Amalgam	£186.00	£207.00
Three Surface Amalgam	£216.00	£240.00
Small Composite	£140.00	£156.00
Single Surface Composite	£182.00	£203.00
Two Surface Composite	£233.00	£259.00
Three Surface Composite	£270.00	£300.00
Biodentine	£145.00	£162.00
Deep Margin Elevation	£70.00	£78.00
Endodontic (Root Canal Treatment)		
Incisor/Canine	£477.00	£530.00
Premolar	£524.00	£583.00
Molar	£670.00	£745.00
Extractions		
Routine	£170.00	£189.00
Surgical	£214.00	£238.00
Surgical Extraction (wisdom tooth)	£244.00	£272.00
Treatment of Infected Socket	FREE	£125.00

Prices are correct as of April 2026, are for indication purposes only and are subject to change at any time. Fees will vary based on case complexity; patient specific treatment plans with accurate fees are created during consultations.

Fee Guide Clinical

Prosthetics - Crown, Inlay & Onlay	Member	Non-member
e.max	£796.00	£885.00
Zirconia	£768.00	£854.00
Gold	£969.00	£1,077.00
Re-cementation (without acid-etch)	£112.00	£125.00
Temporary Crown (emergency)	£122.00	£136.00
Prosthetics - Dentures		
Full Single Arch Acrylic (1 year warranty)	£926.00	£1,029.00
Full Dual Arch Acrylic (1 year warranty)	-	£1,296.00
Partial 1-3 Teeth Acrylic (1 year warranty)	£687.00	£764.00
Partial 1-3 Teeth Chrome Cobalt - Plate or Bar (1 year warranty)	£907.00	£1,008.00
Flexible Denture (1 year warranty)	£1,395.00	£1,550.00
Denture Lab Repair w/o impression (plus lab fee)	£62.00	£69.00
Denture Lab Repair w/ impression (plus lab fee)	£112.00	£125.00
Denture Adjustment	£112.00	£125.00
Mouth Appliances		
Sports Guard	£170.00	£189.00
Night Guard	£170.00	£189.00
Anti-Snoring Device	£526.00	£585.00

Prices are correct as of April 2026, are for indication purposes only and are subject to change at any time. Fees will vary based on case complexity; patient specific treatment plans with accurate fees are created during consultations.



Fee Guide Cosmetic

Implants	Member	Non-member
Placement	£1,785.00	£1,885.00
Pontic	£717.00	£755.00
Crown	£915.00	£965.00
Bone Crafting (during implant placement)	£270.00	£285.00
Surgical Guide	£450.00	£500.00
Teeth Whitening		
Philips Zoom! Home Whitening	£445.00	£469.00
Enlighten® Evolution 4 Home Whitening	£675.00	£715.00
Internal Whitening (per tooth)	£215.00	£227.00
Replacement Whitening Trays (dual arch)	£187.00	£197.00
Teeth Straightening		
Invisalign® ClinCheck	FREE	FREE w/ Invisalign Consult
Invisalign® Express includes set of one Essix retainers	£1,915.00	£2,020.00
Invisalign® Go includes set of one Riso® retainers	£2,690.00	£2,835.00
Invisalign® Go-Plus includes set of three Vivera™ retainers	£3,495.00	£3,680.00
32Co Basic includes set of one Essix retainers	£1,865.00	£1,970.00
32Co Mild includes set of one Riso® retainers	£2,370.00	£2,515.00

Prices are correct as of April 2026, are for indication purposes only and are subject to change at any time. Fees will vary based on case complexity; patient specific treatment plans with accurate fees are created during consultations.

Fee Guide Cosmetic

32Co Complex includes set of one 32Co retainers	£2,999.00	£3,180.00
Fixed Retainer (per arch)	£222.00	£234.00
Vivera™ Retainers (three sets)	£470.00	£495.00
32Co Retainer (one set)	£205.00	£220.00
Smile Design		
Composite Edge Bonding (per tooth)	£188.00	£198.00
Composite Bonding (per tooth)	£245.00	£258.00
Composite Veneer (per tooth)	£311.00	£328.00
e.max Veneer (per tooth)	£890.00	£937.00
Buccal Corridor Widening (per tooth)	£185.00	£195.00
Black Triangle Closure (half)	£150.00	£158.00
ICON (up to three teeth)	£330.00	£348.00
ICON White Spot Treatment (1-3 teeth)	£317.00	£334.00

Prices are correct as of April 2026, are for indication purposes only and are subject to change at any time. Fees will vary based on case complexity; patient specific treatment plans with accurate fees are created during consultations.



Fee Guide Facial Aesthetics

Anti-wrinkle	Member	Non-member
Consultation	£0.00	£30.00
Upper Third Face - 1 area (up to 50 units)	£188.00	£198.00
Upper Third Face - 2 areas (up to 50 units)	£219.00	£231.00
Upper Third Face - 2 areas (up to 100 units)	£307.00	£324.00
Upper Third Face - 3 areas (up to 50 units)	£245.00	£258.00
Upper Third Face - 3 areas (up to 100 units)	£349.00	£368.00
Chin Dimpling	£193.00	£204.00
Nasalis (bunny lines)	£214.00	£226.00
Peri-oral Lines	£219.00	£231.00
Other	Member	Non-member
Gummy Smile Reduction	£193.00	£204.00
Masseter Injections	£193.00	£204.00
Hyperhidrosis Injections (underarm)	£375.00	£395.00
Top-up (up to 50 units)	£94.00	£99.00
Dermal Filler (up to 1.0ml)		
Consultation	£0.00	£30.00
Lip Enhancement	£276.00	£291.00
Cheek Enhancement (projection only)	£250.00	£264.00
Cheeks Enhancement (projection and volume)	£349.00	£368.00
Chin Augmentation	£234.00	£247.00

Prices are correct as of April 2026, are for indication purposes only and are subject to change at any time. Fees will vary based on case complexity; patient specific treatment plans with accurate fees are created during consultations.

Fee Guide Facial Aesthetics

Dermal Filler	Member	Non-member
Jawline Definition	£349.00	£368.00
Marionette Lines (corners of lips to chin)	£245.00	£258.00
Nasolabial Folds (smile lines)	£234.00	£247.00
Non-surgical Rhinoplasty (nose)	£401.00	£423.00
Peri-oral Lines	£255.00	£269.00
Tear Troughs	£307.00	£324.00
Temples	£240.00	£253.00
Skin Rejuvenation		
Consultation	£0.00	£30.00
SkinPen [®] Microneedling	£185.00	£195.00
Mesotherapy (mesoestetic [®])	£94.00	£99.00
Mesotherapy (mesoestetic [®]) with SkinPen [®] Microneedling	£255.00	£269.00
Platelet-rich Plasma (PRP)	£280.00	£295.00
PRP with SkinPen [®] Microneedling	£399.00	£420.00
PRP with Hyaluronic Acid (HA)	£345.00	£365.00
PRP + HA with SkinPen [®] Microneedling	£460.00	£485.00
suneKOS [®] Performa (single session)	£193.00	£204.00
suneKOS [®] Performa (four sessions)	£708.00	£746.00

Prices are correct as of April 2026, are for indication purposes only and are subject to change at any time. Fees will vary based on case complexity; patient specific treatment plans with accurate fees are created during consultations.



BULLSMOOR

DENTAL & AESTHETICS CLINIC

health, happiness & confidence